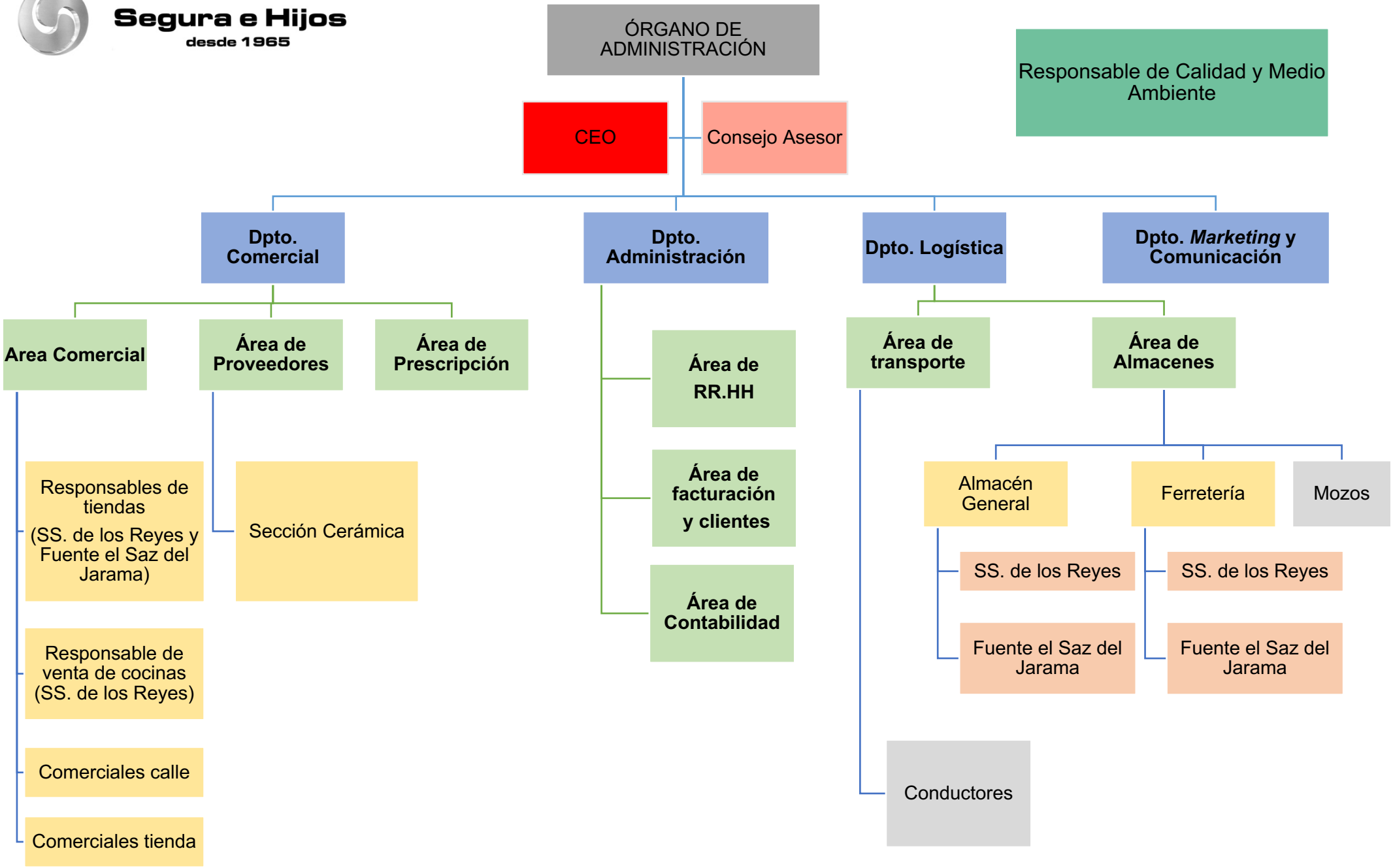Segura e Hijos
desde 1965